

D/16461/357/94

Planning Permit No. 10/94

APPROVED

SUBJECT TO THE CONDITIONS IN THIS OFFICE LETTER.

No. A/15136/74 Date 10/94

FOR MEMBER SECRETARY
MADRAS METROPOLITAN
DEVELOPMENT AUTHORITY
MADRAS - 600 008.

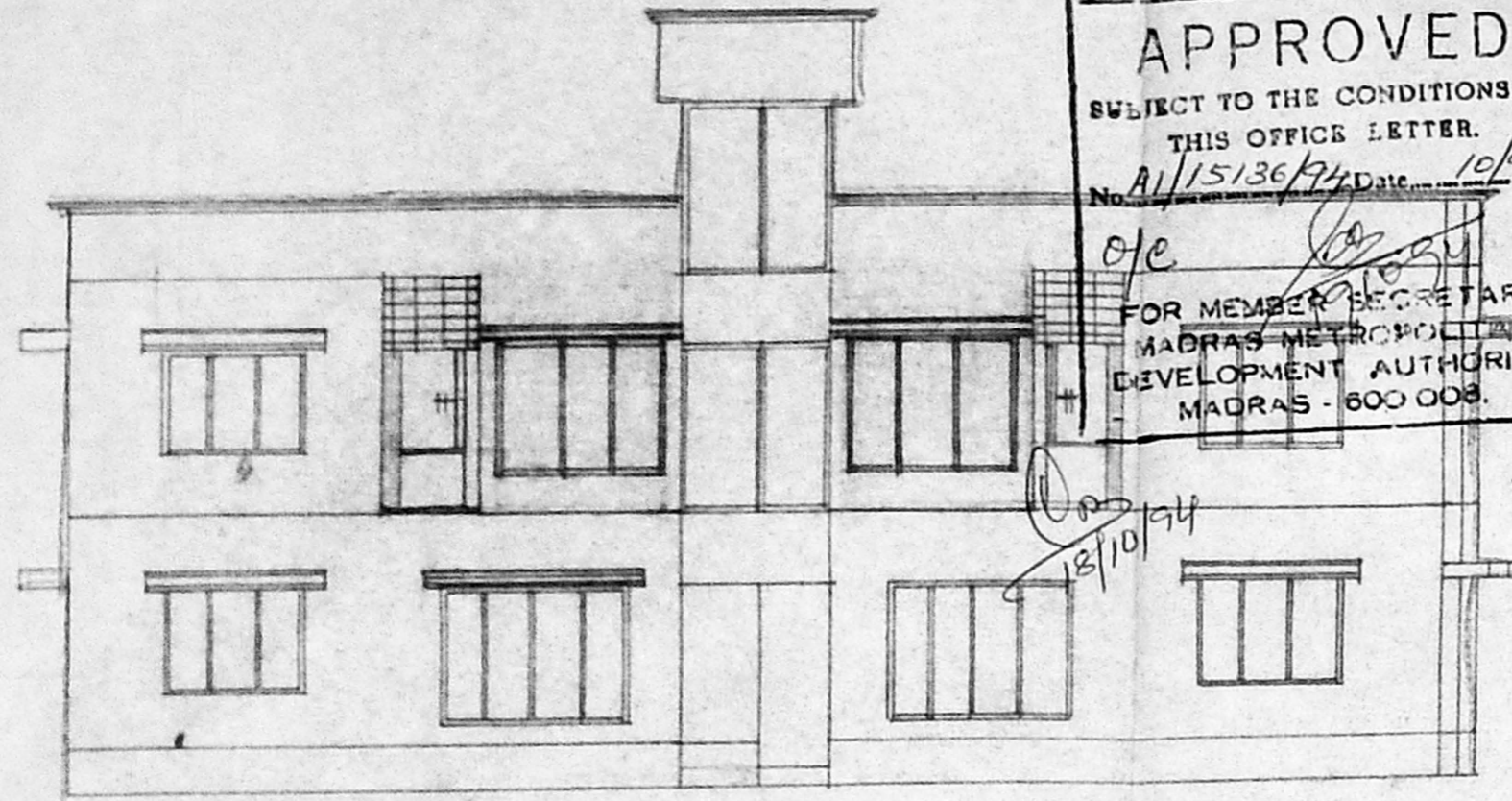

ELEVATION

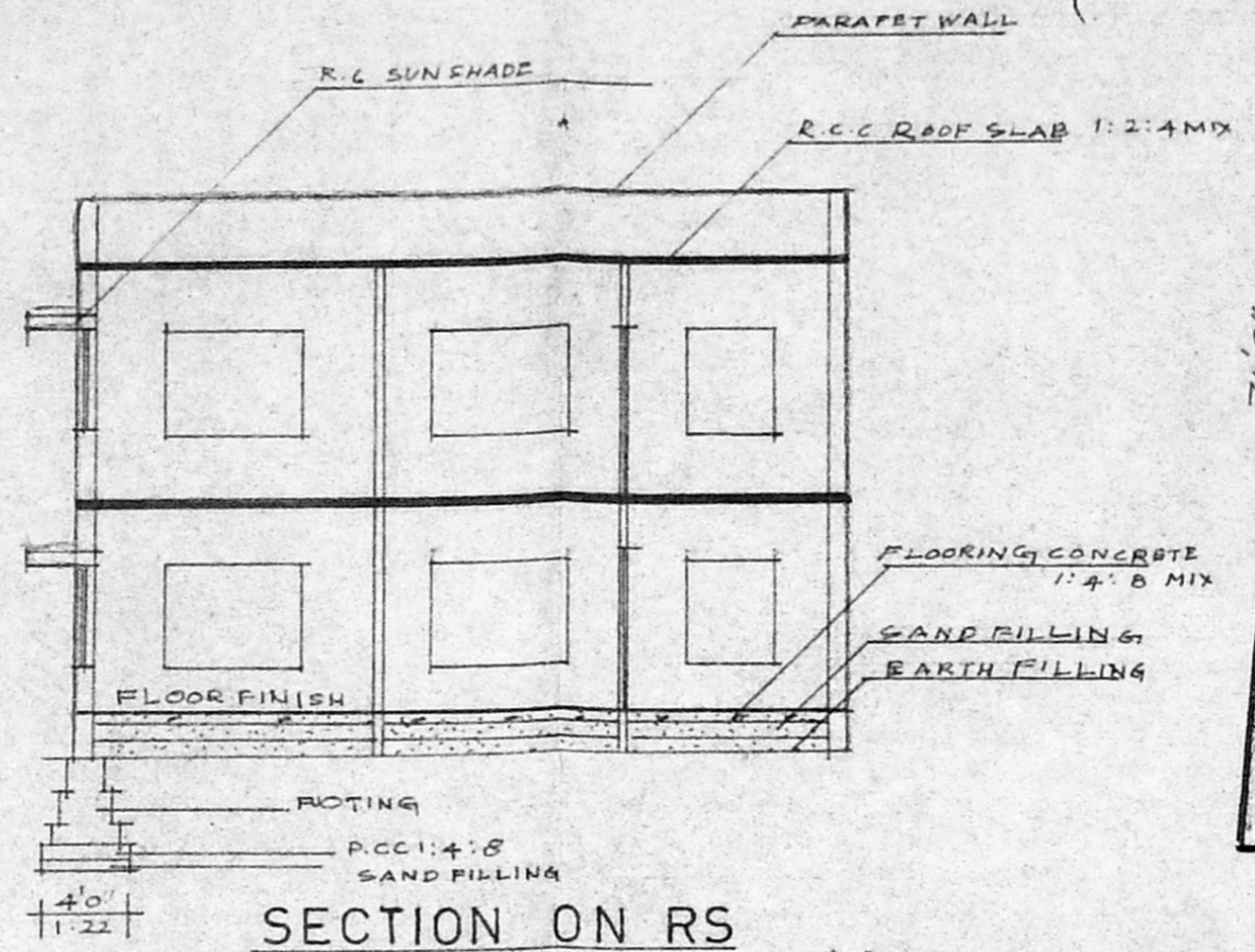

SECTION ON RS

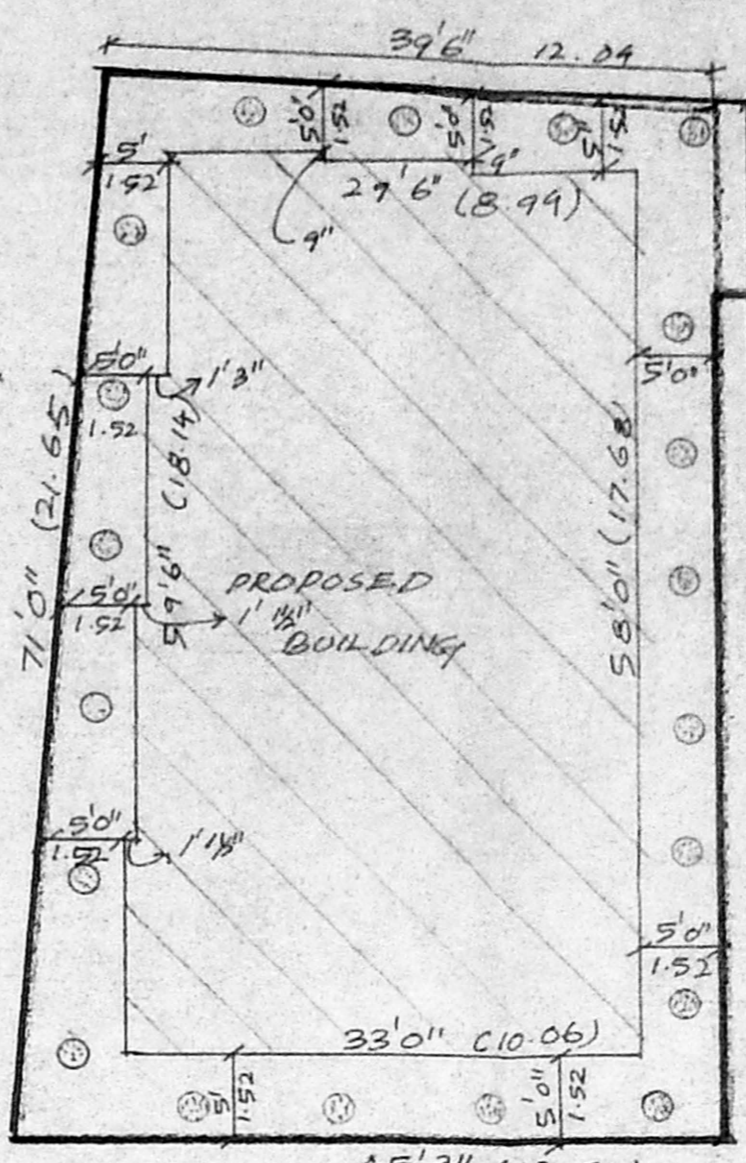

SITE PLAN

SCALE 1:500

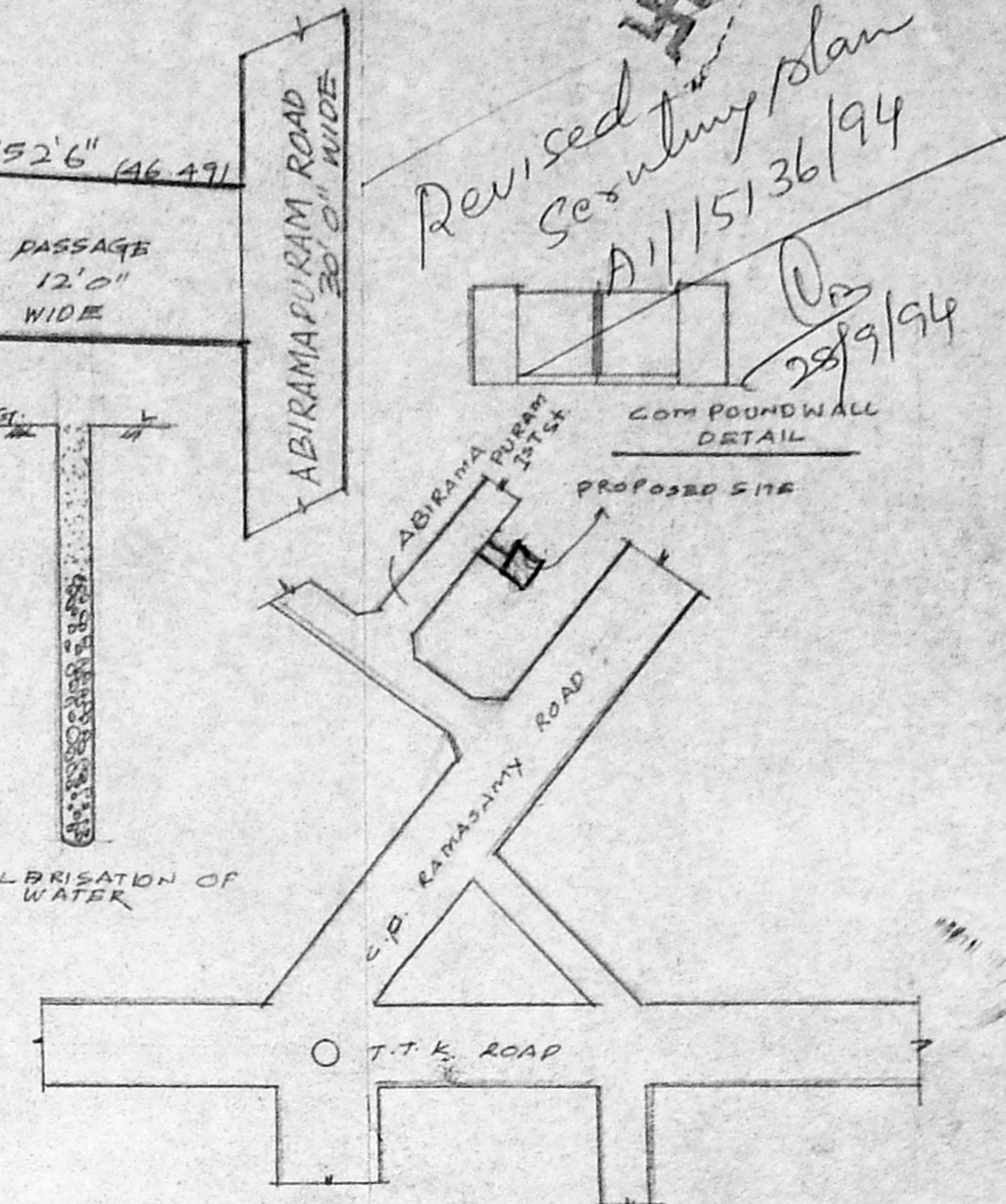

KEY PLAN

Revised
Secting plan
A/15136/94
28/9/94

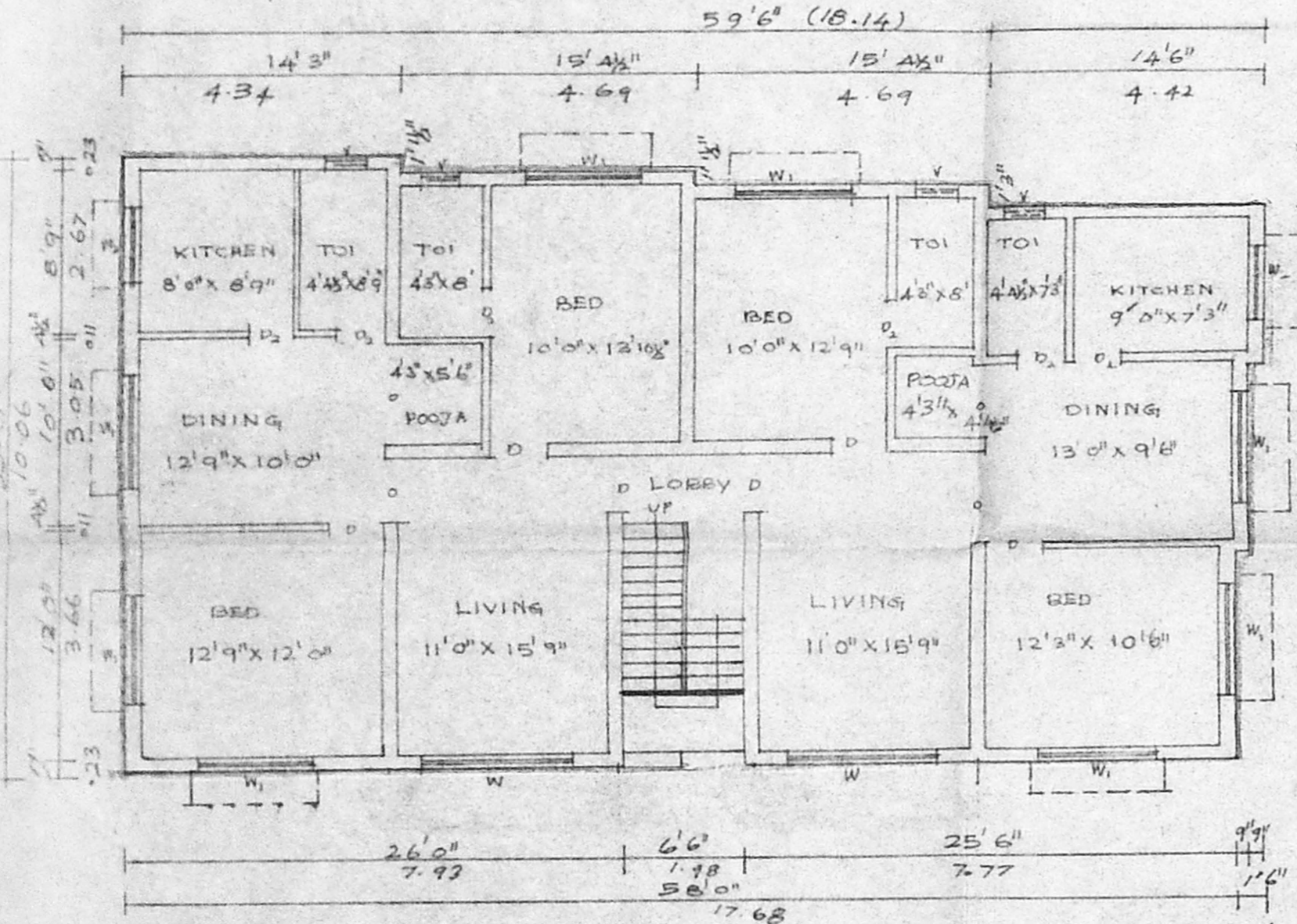

GROUND FLOOR PLAN

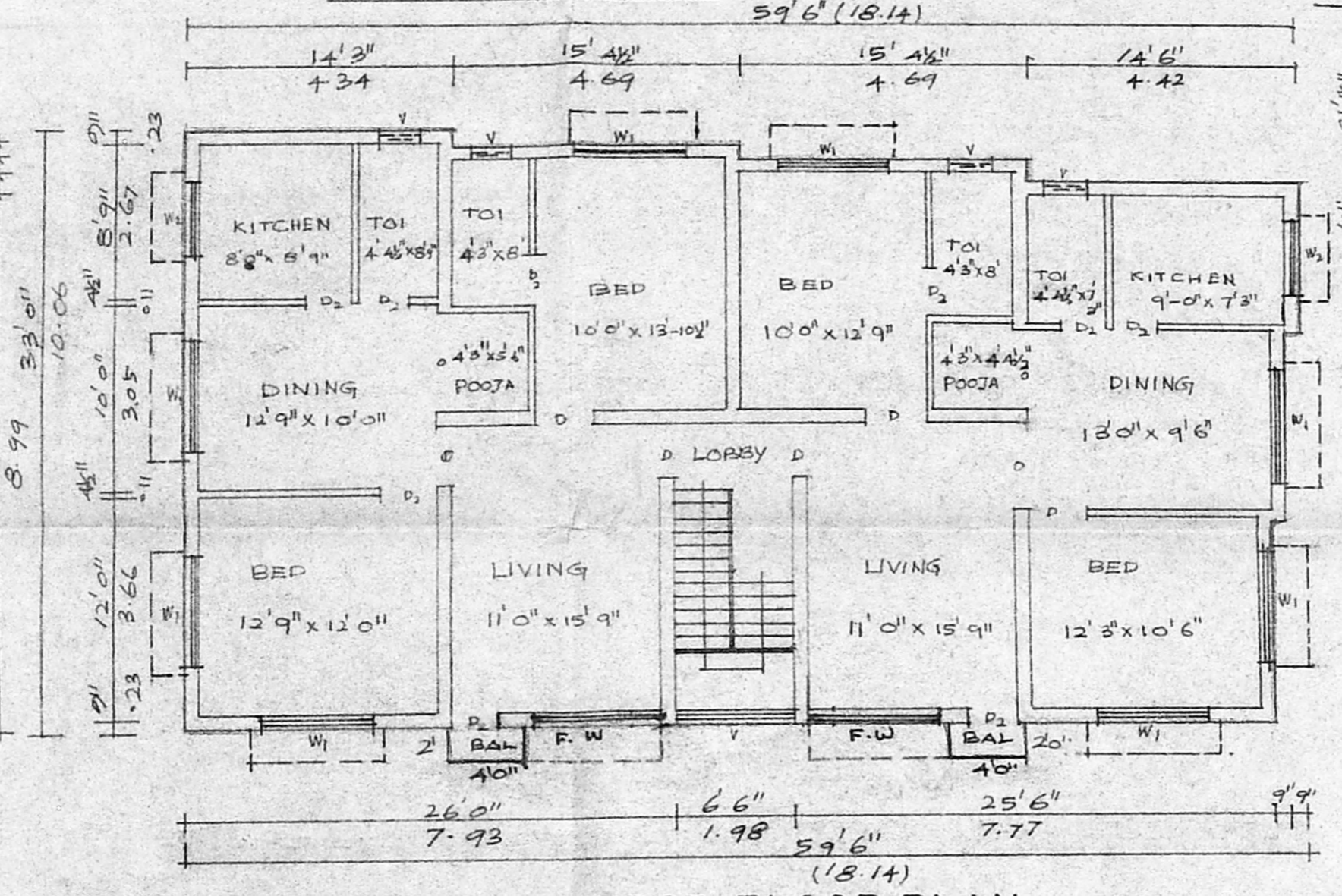

FIRST FLOOR PLAN

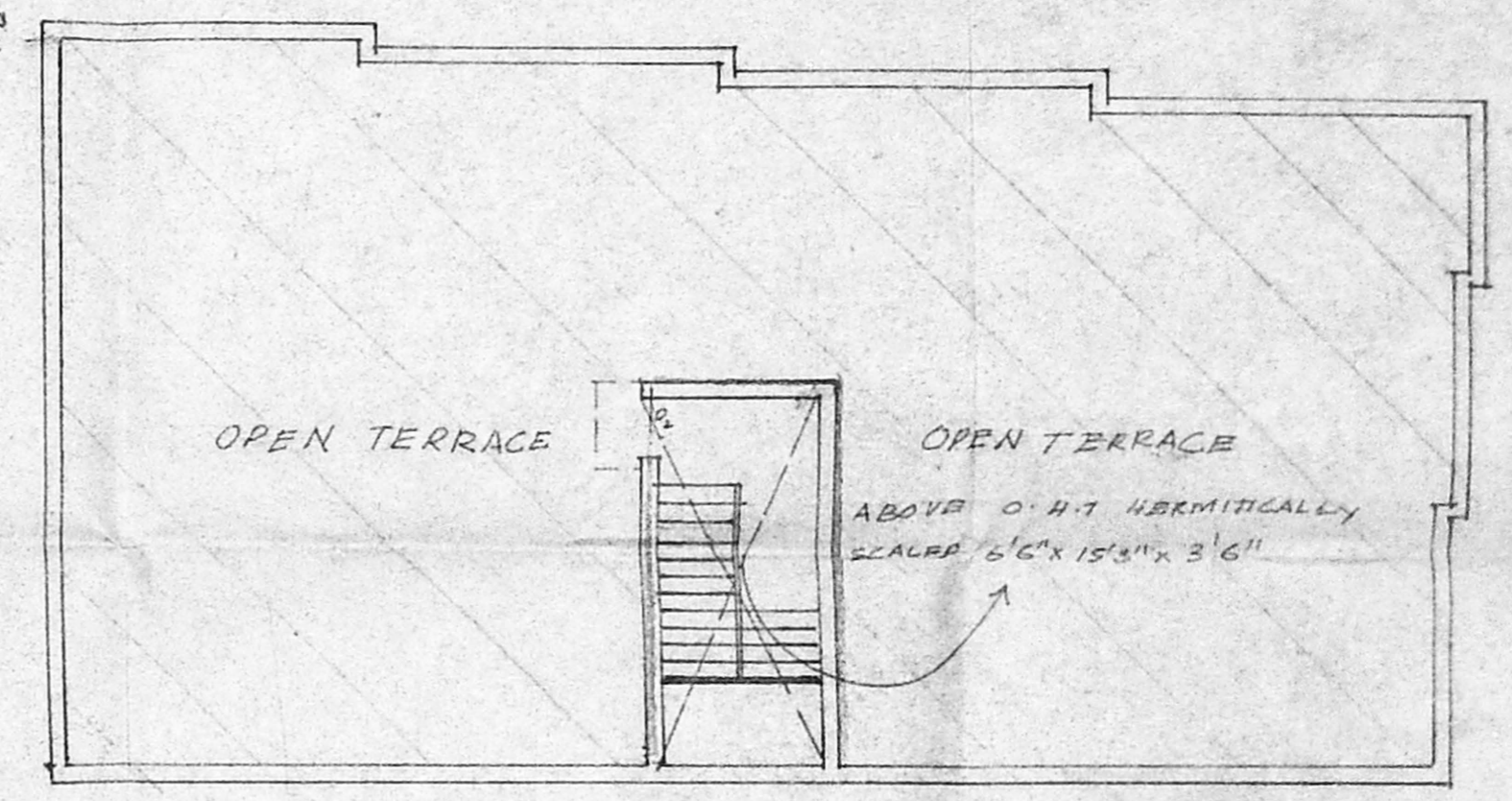

TERRACE FLOOR PLAN

PROPOSED RESIDENTIAL BUILDING AT No 26
FIRST STREET, ABIRAMPURAM, MYLAPORE,
MADRAS 600004. R.S.No: 3637/6 BLOCK No 72

SCALE 1" = 8'0" 1:1100

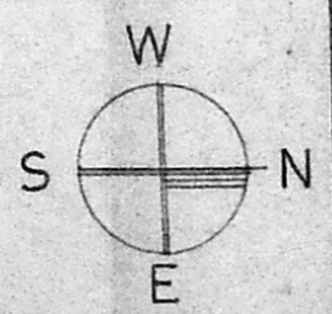

REFERENCE	
D	TEAK WOOD MAIN DOOR 3'0" x 7'0" 0.91 x 2.13
D ₂	TEAK WOOD DOOR 2'6" x 7'0" 0.76 x 2.13
FW	TEAK WOOD GLAZED WINDOW 8'0" x 6'0" 2.44 x 1.83
W ₁	- DO - 6'0" x 4'6" 1.83 x 1.37
W ₂	- DO - 4'0" x 4'6" 1.22 x 1.37
V	GLAZED VENTILATOR 2'0" x 2'0" 0.61 x 0.61

TOTAL EXENT	2927 SQFT	272.21 M ²
GROUND FLOOR AREA	1895.21	176.25 M ²
FIRST FLOOR AREA	1895.21	176.25 M ²
BALCONY AREA	16.00	1.49 M ²
TOTAL	3806.42	353.99 M ²
F.S.I	1.30	
COVERAGE	65%	

ARCHITECT & ENGINEERS

NU-TECH ASSOCIATES

NO 110 LAKSHMANA SAMY SALAI
K.K.NAGAR MADRAS 78

OWNER

S. Lakshmi

L.SURVEYOR

M. JAYARAMAN - B.E
LICENSED SURVEYOR CLASS I
NO-178 (LAPPA AS MADRAS)
PLOT NO 3 KAMBAR SE,
GANDHI NAGAR,
SALIGRAMAM,
MS-73.